

# Seller Disclosure Report

---

Vendor/s

GABRIELLA ALANA SWANE, DARCY MICHAEL CODY

Property Address

47 HAMMOND RD, CABOOLTURE QLD 4510

Prepared On

Wednesday, August 6, 2025

---

# In This Report

**01 Disclosure Statement**

**02 Searches**

# Disclosure Statement

# Seller disclosure statement



Queensland  
Government

Property Law Act 2023 section 99

Form 2, Version 1 | Effective from: 1 August 2025

**WARNING TO BUYER** – This statement contains important legal and other information about the property offered for sale. You should read and satisfy yourself of the information in this statement before signing a contract. You are advised to seek legal advice before signing this form. You should not assume you can terminate the contract after signing if you are not satisfied with the information in this statement.

**WARNING** – You must be given this statement before you sign the contract for the sale of the property.

## This statement does not include information about:

- » flooding or other natural hazard history
- » structural soundness of the building or pest infestation
- » current or historical use of the property
- » current or past building or development approvals for the property
- » limits imposed by planning laws on the use of the land
- » services that are or may be connected to the property
- » the presence of asbestos within buildings or improvements on the property.

You are encouraged to make your own inquiries about these matters before signing a contract. You may not be able to terminate the contract if these matters are discovered after you sign.

## Part 1 – Seller and property details

Seller GABRIELLA ALANA SWANE, DARCY MICHAEL CODY

Property address 47 HAMMOND RD, CABOOLTURE QLD 4510

(referred to as the  
“property” in this  
statement)

Lot on plan description Lot 6 on SP323080

Community titles scheme  
or BUGTA scheme:

Is the property part of a community titles scheme or a BUGTA scheme:

**Yes**

*If **Yes**, refer to Part 6 of this statement  
for additional information*

**No**

*If **No**, please disregard Part 6 of this statement  
as it does not need to be completed*

## Part 2 – Title details, encumbrances and residential tenancy or rooming accommodation agreement

### Title details

#### The seller gives or has given the buyer the following—

A title search for the property issued under the *Land Title Act 1994* showing interests registered under that Act for the property.

**Yes**

A copy of the plan of survey registered for the property.

**Yes**

<b>Registered encumbrances</b>	<p>Registered encumbrances, if any, are recorded on the title search, and may affect your use of the property. Examples include easements, statutory covenants, leases and mortgages.</p> <p>You should seek legal advice about your rights and obligations before signing the contract.</p>
<b>Unregistered encumbrances (excluding statutory encumbrances)</b>	<p>There are encumbrances not registered on the title that will continue <input type="checkbox"/> <b>Yes</b> <input checked="" type="checkbox"/> <b>No</b> to affect the property after <b>settlement</b>.</p> <p><b>Note</b>—If the property is part of a community titles scheme or a BUGTA scheme it may be subject to and have the benefit of statutory easements that are <b>NOT</b> required to be disclosed.</p> <p><b>Unregistered lease (if applicable)</b></p> <p>If the unregistered encumbrance is an unregistered lease, the details of the agreement are as follows:</p> <ul style="list-style-type: none"> <li>» the start and end day of the term of the lease:</li> <li>» the amount of rent and bond payable:</li> <li>» whether the lease has an option to renew:</li> </ul> <p><b>Other unregistered agreement in writing (if applicable)</b></p> <p>If the unregistered encumbrance is created by an agreement in writing, and is not an unregistered lease, a copy of the agreement is given, together with relevant plans, if any. <input type="checkbox"/> <b>Yes</b></p> <p><b>Unregistered oral agreement (if applicable)</b></p> <p>If the unregistered encumbrance is created by an oral agreement, and is not an unregistered lease, the details of the agreement are as follows:</p>
<b>Statutory encumbrances</b>	<p>There are statutory encumbrances that affect the property. <input checked="" type="checkbox"/> <b>Yes</b> <input type="checkbox"/> <b>No</b></p> <p><i>If Yes, the details of any statutory encumbrances are as follows:</i></p> <ol style="list-style-type: none"> <li>1. NBN and Telstra Limited network infrastructure on the property.</li> <li>2. Unitywater - water and sewer service infrastructure located on the property.</li> </ol> <p><b>**Please refer to the attached Statutory Encumbrance Maps for further information.</b></p>
<b>Residential tenancy or rooming accommodation agreement</b>	<p>The property has been subject to a residential tenancy agreement or a rooming accommodation agreement under the <i>Residential Tenancies and Rooming Accommodation Act 2008</i> during the last 12 months. <input type="checkbox"/> <b>Yes</b> <input checked="" type="checkbox"/> <b>No</b></p> <p>If <b>Yes</b>, when was the rent for the premises or each of the residents' rooms last increased? (<i>Insert date of the most recent rent increase for the premises or rooms</i>) <input style="width: 150px; height: 20px;" type="text"/></p> <p><b>Note</b>—Under the <i>Residential Tenancies and Rooming Accommodation Act 2008</i> the rent for a residential premises may not be increased earlier than 12 months after the last rent increase for the premises.</p> <p>As the owner of the property, you may need to provide evidence of the day of the last rent increase. You should ask the seller to provide this evidence to you prior to settlement.</p>

## Part 3 – Land use, planning and environment

**WARNING TO BUYER** – You may not have any rights if the current or proposed use of the property is not lawful under the local planning scheme. You can obtain further information about any planning and development restrictions applicable to the lot, including in relation to short-term letting, from the relevant local government.

<b>Zoning</b>	<p>The zoning of the property is (<i>Insert zoning under the planning scheme, the Economic Development Act 2012; the Integrated Resort Development Act 1987; the Mixed Use Development Act 199; the State Development and Public Works Organisation Act 1971 or the Sanctuary Cove Resort Act 1985, as applicable</i>):</p> <p>Rural residential zone</p>
<b>Transport proposals and resumptions</b>	<p>The lot is affected by a notice issued by a Commonwealth, State or local government entity and given to the seller about a transport infrastructure proposal* to: locate transport infrastructure on the property; or alter the dimensions of the property. <input type="checkbox"/> <b>Yes</b> <input checked="" type="checkbox"/> <b>No</b></p> <p>The lot is affected by a notice of intention to resume the property or any part of the property. <input type="checkbox"/> <b>Yes</b> <input checked="" type="checkbox"/> <b>No</b></p> <p><i>If <b>Yes</b>, a copy of the notice, order, proposal or correspondence must be given by the seller.</i></p>
<p>* <i>Transport infrastructure</i> has the meaning defined in the <i>Transport Infrastructure Act 1994</i>. A <i>proposal</i> means a resolution or adoption by some official process to establish plans or options that will physically affect the property.</p>	
<b>Contamination and environmental protection</b>	<p>The property is recorded on the Environmental Management Register or the Contaminated Land Register under the <i>Environmental Protection Act 1994</i>. <input type="checkbox"/> <b>Yes</b> <input checked="" type="checkbox"/> <b>No</b></p> <p><b>The following notices are, or have been, given:</b></p> <p>A notice under section 408(2) of the <i>Environmental Protection Act 1994</i> (for example, land is contaminated, show cause notice, requirement for site investigation, clean up notice or site management plan). <input type="checkbox"/> <b>Yes</b> <input checked="" type="checkbox"/> <b>No</b></p> <p>A notice under section 369C(2) of the <i>Environmental Protection Act 1994</i> (the property is a place or business to which an environmental enforcement order applies). <input type="checkbox"/> <b>Yes</b> <input checked="" type="checkbox"/> <b>No</b></p> <p>A notice under section 347(2) of the <i>Environmental Protection Act 1994</i> (the property is a place or business to which a prescribed transitional environmental program applies). <input type="checkbox"/> <b>Yes</b> <input checked="" type="checkbox"/> <b>No</b></p>
<b>Trees</b>	<p>There is a tree order or application under the <i>Neighbourhood Disputes (Dividing Fences and Trees) Act 2011</i> affecting the property. <input type="checkbox"/> <b>Yes</b> <input checked="" type="checkbox"/> <b>No</b></p> <p><i>If <b>Yes</b>, a copy of the order or application must be given by the seller.</i></p>
<b>Heritage</b>	<p>The property is affected by the <i>Queensland Heritage Act 1992</i> or is included in the World Heritage List under the <i>Environment Protection and Biodiversity Conservation Act 1999</i> (Cwlth). <input type="checkbox"/> <b>Yes</b> <input checked="" type="checkbox"/> <b>No</b></p>
<b>Flooding</b>	<p>Information about whether the property is affected by flooding or another natural hazard or within a natural hazard overlay can be obtained from the relevant local government and you should make your own enquires. Flood information for the property may also be available at the <a href="#">FloodCheck Queensland</a> portal or the <a href="#">Australian Flood Risk Information</a> portal.</p>
<b>Vegetation, habitats and protected plants</b>	<p>Information about vegetation clearing, koala habitats and other restrictions on development of the land that may apply can be obtained from the relevant State government agency.</p>

## Part 4 – Buildings and structures

**WARNING TO BUYER** – The seller does not warrant the structural soundness of the buildings or improvements on the property, or that the buildings on the property have the required approval, or that there is no pest infestation affecting the property. You should engage a licensed building inspector or an appropriately qualified engineer, builder or pest inspector to inspect the property and provide a report and also undertake searches to determine whether buildings and improvements on the property have the required approvals.

<b>Swimming pool</b>	There is a relevant pool for the property.	<input checked="" type="checkbox"/> <b>Yes</b>	<input type="checkbox"/> <b>No</b>
	If a community titles scheme or a BUGTA scheme – a shared pool is located in the scheme.	<input type="checkbox"/> <b>Yes</b>	<input checked="" type="checkbox"/> <b>No</b>
	Pool compliance certificate is given.	<input checked="" type="checkbox"/> <b>Yes</b>	<input type="checkbox"/> <b>No</b>
	OR Notice of no pool safety certificate is given.	<input type="checkbox"/> <b>Yes</b>	<input checked="" type="checkbox"/> <b>No</b>
<b>Unlicensed building work under owner builder permit</b>	Building work was carried out on the property under an owner builder permit in the last 6 years.	<input type="checkbox"/> <b>Yes</b>	<input checked="" type="checkbox"/> <b>No</b>
	<i>A notice under section 47 of the Queensland Building and Construction Commission Act 1991 must be given by the seller and you may be required to sign the notice and return it to the seller prior to signing the contract.</i>		
<b>Notices and orders</b>	There is an unsatisfied show cause notice or enforcement notice under the <i>Building Act 1975</i> , section 246AG, 247 or 248 or under the <i>Planning Act 2016</i> , section 167 or 168.	<input type="checkbox"/> <b>Yes</b>	<input checked="" type="checkbox"/> <b>No</b>
	The seller has been given a notice or order, that remains in effect, from a local, State or Commonwealth government, a court or tribunal, or other competent authority, requiring work to be done or money to be spent in relation to the property.  <i>If Yes, a copy of the notice or order must be given by the seller.</i>	<input type="checkbox"/> <b>Yes</b>	<input checked="" type="checkbox"/> <b>No</b>
<b>Building Energy Efficiency Certificate</b>	If the property is a commercial office building of more than 1,000m <sup>2</sup> , a Building Energy Efficiency Certificate is available on the Building Energy Efficiency Register.		
<b>Asbestos</b>	The seller does not warrant whether asbestos is present within buildings or improvements on the property. Buildings or improvements built before 1990 may contain asbestos. Asbestos containing materials (ACM) may have been used up until the early 2000s. Asbestos or ACM may become dangerous when damaged, disturbed, or deteriorating. Information about asbestos is available at the Queensland Government Asbestos Website ( <a href="http://asbestos.qld.gov.au">asbestos.qld.gov.au</a> ) including common locations of asbestos and other practical guidance for homeowners.		





## Part 6 – Community titles schemes and BUGTA schemes

(If the property is part of a community titles scheme or a BUGTA scheme this Part must be completed)

**WARNING TO BUYER** – If the property is part of a community titles scheme or a BUGTA scheme and you purchase the property, you will become a member of the body corporate for the scheme with the right to participate in significant decisions about the scheme and you will be required to pay contributions towards the body corporate’s expenses in managing the scheme. You will also be required to comply with the by-laws. By-laws will regulate your use of common property and the lot.

**For more information about living in a body corporate and your rights and obligations, contact the Office of the Commissioner for Body Corporate and Community Management.**

<b>Body Corporate and Community Management Act 1997</b>	<p><b>The property is included in a community titles scheme.</b> <input type="checkbox"/> <b>Yes</b> <input checked="" type="checkbox"/> <b>No</b>  <i>(If Yes, complete the information below)</i></p>
<b>Community Management Statement</b>	<p>A copy of the most recent community management statement for the scheme as recorded under the <i>Land Title Act 1994</i> or another Act is given to the buyer. <input type="checkbox"/> <b>Yes</b></p> <p><b>Note</b>—If the property is part of a community titles scheme, the community management statement for the scheme contains important information about the rights and obligations of owners of lots in the scheme including matters such as lot entitlements, by-laws and exclusive use areas.</p>
<b>Body Corporate Certificate</b>	<p>A copy of a body corporate certificate for the lot under the <i>Body Corporate and Community Management Act 1997</i>, section 205(4) is given to the buyer. <input type="checkbox"/> <b>Yes</b> <input type="checkbox"/> <b>No</b></p> <p><i>If No</i>— An explanatory statement is given to the buyer that states: <input type="checkbox"/> <b>Yes</b></p> <ul style="list-style-type: none"> <li>» a copy of a body corporate certificate for the lot is not attached; and</li> <li>» the reasons under section 6 of the <i>Property Law Regulation 2024</i> why the seller has not been able to obtain a copy of the body corporate certificate for the lot.</li> </ul>
<b>Statutory Warranties</b>	<p><b>Statutory Warranties</b>—If you enter into a contract, you will have implied warranties under the <i>Body Corporate and Community Management Act 1997</i> relating to matters such as latent or patent defects in common property or body corporate assets; any actual, expected or contingent financial liabilities that are not part of the normal operating costs; and any circumstances in relation to the affairs of the body corporate that will materially prejudice you as owner of the property. There will be further disclosure about warranties in the contract.</p>
<b>Building Units and Group Titles Act 1980</b>	<p><b>The property is included in a BUGTA scheme</b> <input type="checkbox"/> <b>Yes</b> <input checked="" type="checkbox"/> <b>No</b>  <i>(If Yes, complete the information below)</i></p>
<b>Body Corporate Certificate</b>	<p>A copy of a body corporate certificate for the lot under the <i>Building Units and Group Titles Act 1980</i>, section 40AA(1) is given to the buyer. <input type="checkbox"/> <b>Yes</b> <input type="checkbox"/> <b>No</b></p> <p><i>If No</i>— An explanatory statement is given to the buyer that states: <input type="checkbox"/> <b>Yes</b></p> <ul style="list-style-type: none"> <li>» a copy of a body corporate certificate for the lot is not attached; and</li> <li>» the reasons under section 7 of the <i>Property Law Regulation 2024</i> why the seller has not been able to obtain a copy of the body corporate certificate for the lot.</li> </ul> <p><b>Note</b>—If the property is part of a BUGTA scheme, you will be subject to by-laws approved by the body corporate and other by-laws that regulate your use of the property and common property.</p>

# Signatures – SELLER

Signed by:  
*Gabriella Swane*  
32EAC5E3AB4B8F7E

Signed by:  
*Darcy Cody*  
720963914B07F978

Signature of seller

Signature of seller

Gabriella Swane

Darcy Cody

Name of seller

Name of seller

06/08/2025 01:32 pm

06/08/2025 01:26 pm

Date

Date

# Signatures – BUYER

**By signing this disclosure statement the buyer acknowledges receipt of this disclosure statement before entering into a contract with the seller for the sale of the lot.**

**Signature:**

**Signature:**

**Email:**

**Email:**

Signature of buyer

Signature of buyer

Name of buyer

Name of buyer

Date

Date

# Searches

CURRENT TITLE SEARCH  
QUEENSLAND TITLES REGISTRY PTY LTD

Request No: 52861929  
Search Date: 05/08/2025 13:48

Title Reference: 51293186  
Date Created: 02/09/2022

Previous Title: 51269392

REGISTERED OWNER

Dealing No: 721991334 23/09/2022

GABRIELLA ALANA SWANE  
DARCY MICHAEL CODY JOINT TENANTS

ESTATE AND LAND

Estate in Fee Simple

LOT 6 SURVEY PLAN 323080  
Local Government: MORETON BAY

EASEMENTS, ENCUMBRANCES AND INTERESTS

1. Rights and interests reserved to the Crown by  
Deed of Grant No. 11106121 (POR 55V)
2. MORTGAGE No 723093969 28/02/2024 at 15:06  
COMMONWEALTH BANK OF AUSTRALIA A.C.N. 123 123 124

ADMINISTRATIVE ADVICES - NIL  
UNREGISTERED DEALINGS - NIL

Caution - Charges do not necessarily appear in order of priority

\*\* End of Current Title Search \*\*

COPYRIGHT QUEENSLAND TITLES REGISTRY PTY LTD [2025]  
Requested By: D-ENQ INFOTRACK PTY LIMITED

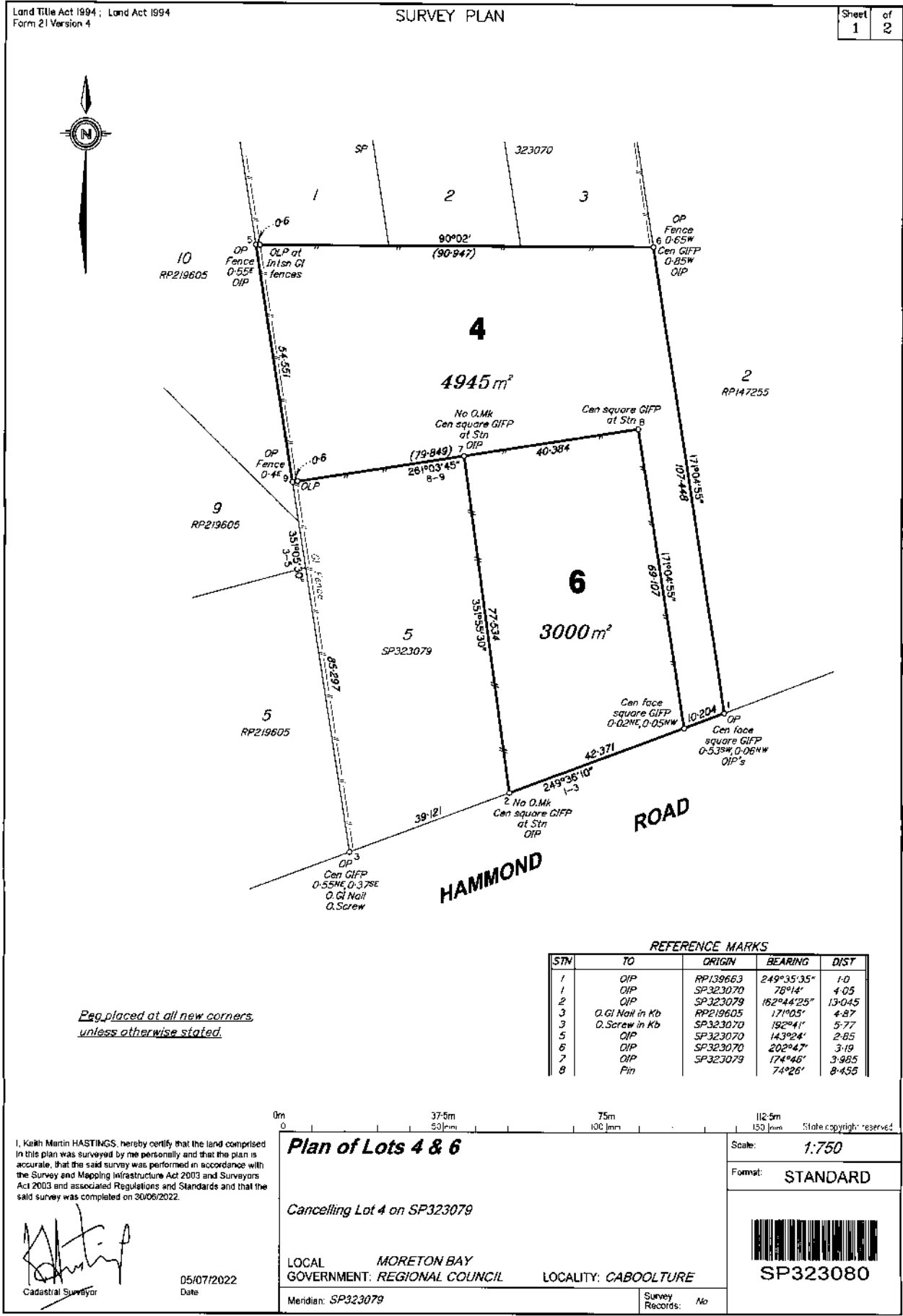

**WARNING : Folded or Mutilated Plans will not be accepted.  
Plans may be rolled.  
Information may not be placed in the outer margins.**

**721944267**

**BE 400 NT**

\$638.14  
01/09/2022 12:46

4. Lodged by

(Include address, phone number, email, reference, and Lodger Code)

Existing		Created		
Title Reference	Description	New Lots	Road	Secondary Interests
51269392	Lot 4 on SP323079	4 & 6		

**Reinstatement Report**

All reinstatement as per SP323070.

4 & 6	Por.55V
Lots	Orig

2. Orig Grant Allocation :

3. References :  
Dept File :  
Local Govt :  
Surveyor : K2100/2020

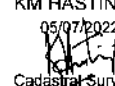
5. Passed & Endorsed :  
By : KM HASTINGS  
Date : 05/07/2022  
Signed :   
Designation : Cadastral Surveyor

6. Building Format Plans only.  
I certify that :  
\* As far as it is practical to determine, no part of the building shown on this plan encroaches onto adjoining lots or road;  
\* Part of the building shown on this plan encroaches onto adjoining \* lots and road

Cadastral Surveyor/Director \* Date  
~~delete words not required~~

7. Lodgement Fees :  
Survey Deposit \$.....  
Lodgement \$.....  
... New Titles \$.....  
Photocopy \$.....  
Postage \$.....  
TOTAL \$.....

8. Insert Plan Number **SP323080**

DRAWN - Starfields  
K2100/2020 KH210104

# Property Fact Pack



**47 Hammond Road**  
Caboolture South QLD 4510

YOUR DIGITAL COPY



Easements



Flood History



Character



Flood Risk



Coastal Flood Risk



Historic Imagery



Overland Flow Flood Risk



Flood Planning Risk



Vegetation

# At a glance

This report provides important property information and identifies the common considerations when buying property, building or renovating.



Easements



NO  
CONSIDERATIONS  
IDENTIFIED



Flood Risk



NO  
CONSIDERATIONS  
IDENTIFIED



Character



NO  
CONSIDERATIONS  
IDENTIFIED



Vegetation



NO  
CONSIDERATIONS  
IDENTIFIED



Bushfire Risk



NO  
CONSIDERATIONS  
IDENTIFIED



Noise



NO  
CONSIDERATIONS  
IDENTIFIED

## DATE OF REPORT

5th of August, 2025

## ADDRESS

47 HAMMOND ROAD

## LOT/PLAN

6/SP323080

## COUNCIL

Moreton Bay

## ZONING

- Rural Residential

## UTILITIES

- Power
- Stormwater
- Water

## SCHOOL CATCHMENTS

- Tullawong SS
- Tullawong SHS

## CLOSEST CITY

Caboolture - 4km



# Easements

What access rights exist over the property?



## THINGS TO KNOW

Easements are legal rights allowing a person or government authority to access a specific portion of land for a particular purpose. They are commonly required for the maintenance of utilities including large water and sewer pipes, stormwater drains, and power lines. Easements are also created for shared vehicle access through a property or for maintenance of built to boundary walls.

Easements are recorded on a land title and agreed to by the landowner at the time of subdivision. The easement remains on the title even if the land is sold to someone else. Typically, a landowner cannot build permanent structures within an easement area or obstruct the access of the authorised party.

Before building within or over an easement, you must obtain approval from the easement owner and should speak to a building certifier to understand any specific considerations.

**Note:** The map identifies only publicly registered easements provided by the relevant authority and is not a definitive source of information. You should order a certificate of title & survey plan from the titles office to be sure. Although rare, private covenants or agreements over the land may exist. If you have specific concerns about land entitlements, please contact a solicitor.

### Questions to ask

- Does the easement benefit or burden the property?
- Who is responsible for the land within the easement area?
- What other impacts does the easement have on the design of my building?

## LEGEND

 Selected Property



# Flood Risk

Is the property in a potential flood area?



## THINGS TO KNOW

If your property is in a potential flood area, it's important to understand the possible risks, impacts and causes of flooding. Flooding commonly happens when prolonged or heavy rainfall causes waterways to rise, overflowing into nearby properties.

The likelihood of a flood is often described using Annual Exceedance Probability (AEP), which shows the chance of a flood happening in any given year. For example, a 1% AEP flood has a 1 in 100 chance of occurring annually.

Building, renovating, or developing in flood-prone areas may require government assessment. For instance, floor heights might need to be built above flood levels, or structures designed to allow water to flow beneath raised buildings.

**It is important to check with your local authority (e.g. flood check report) to understand flood risks and access detailed information.**

PROPERTY DUE DILIGENCE REPORT | 47 HAMMOND ROAD

**Note:** Government flood risk models are broad guides that estimate flood probability and acceptable risk but don't guarantee site-specific accuracy or immunity. They are primarily developed by local authorities to govern future development on that sites to mitigate risks for residents. Newly subdivided lots may have already considered flooding risks and developed above acceptable flood risk levels rendering the mapping invalid. For specific concerns, consult your local authority, local flood check or a qualified professional.

### Questions to ask

- What are the building requirements in a potential flood area?
- Can the flood risk be reduced through design measures?
- What is the probability of flooding and is this an acceptable risk for your plans?

## LEGEND

 Selected Property



# Overland Flow Flood Risk

Are there any major rainfall issues for this property?

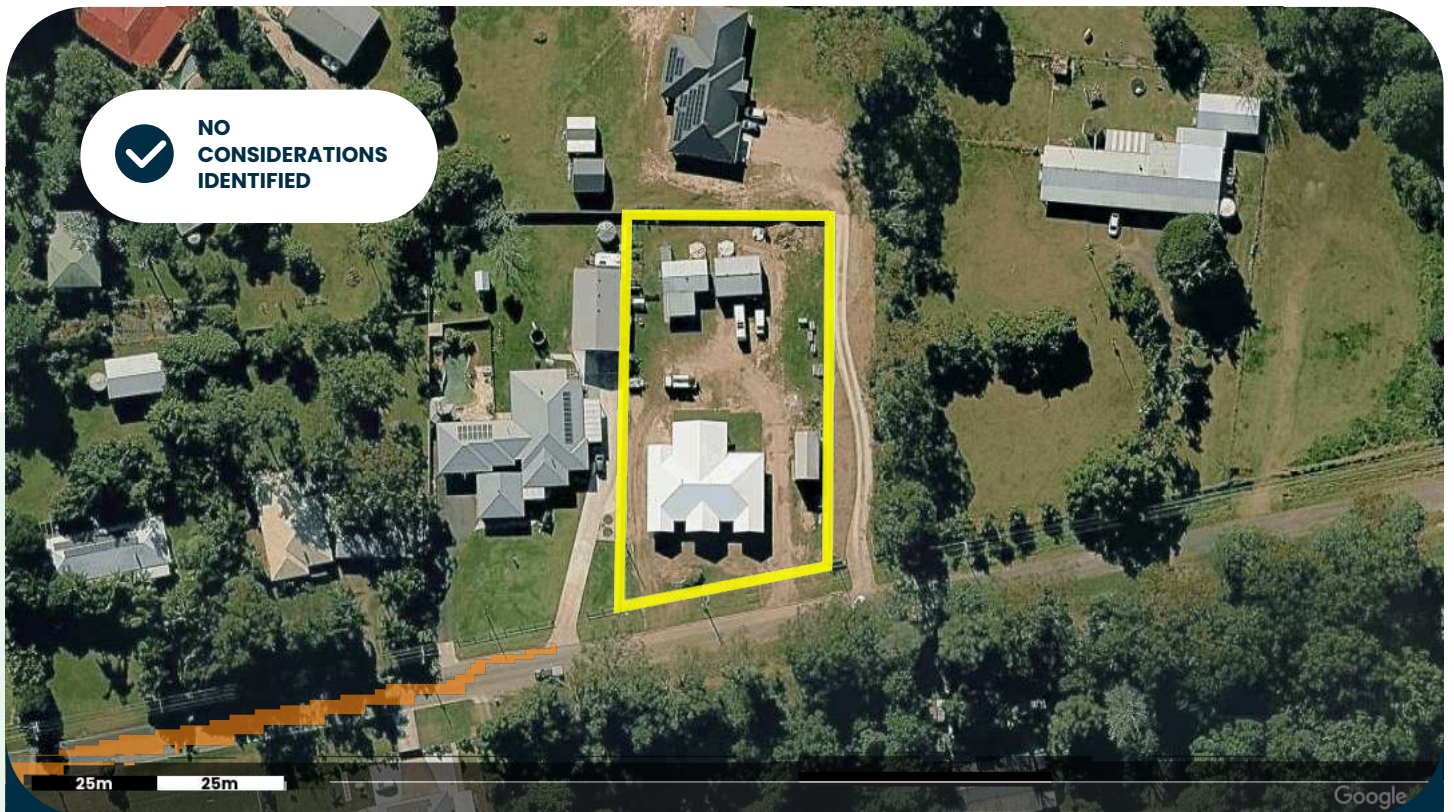

Sources: Moreton Bay Regional Council

## THINGS TO KNOW

Overland flow refers to water running over the ground's surface during heavy rain. This can happen when stormwater systems are overwhelmed, drainage paths are blocked, or the land cannot absorb water quickly enough.

Unlike river or coastal flooding, overland flow is usually localised but can cause water pooling, damage to structures, and flooding of yards or low-lying areas. Urban areas are particularly vulnerable due to surfaces like roads and concrete, which prevent water from soaking into the ground.

If your property is in an overland flow area, future development of the site may require specific measures like improving drainage, raising building platforms, or adding landscaping features to safely redirect water.

**Check with your local authority (e.g. flood check report) to understand flood risks and access detailed information.**

PROPERTY DUE DILIGENCE REPORT | 47 HAMMOND ROAD

**Note:** Government overland flow maps are general guides and may not reflect site-specific conditions. They are primarily developed by local authorities to govern future development on that sites to mitigate risks for residents. Flooding may still occur outside mapped areas due to local factors. Newly subdivided lots may have already considered flooding risks and designed flows away from residential lots, rendering the mapping invalid. For tailored advice, consult your local authority or a qualified professional.

### Questions to ask

- Are there specific regulations for overland flow that affect your property?
- What building or landscaping measures can help manage water flow?

## LEGEND

-  Selected Property
-  Overland Flow Path



# Character

Is the property in a character or heritage area?



## THINGS TO KNOW

Heritage and character places are generally to be retained or restored to preserve their unique character value and charm. Any extensions or alterations to existing heritage buildings should complement the traditional building style of the area. There may also be demolition restrictions for existing heritage buildings.

If a property is identified in a character area, any new houses or an extension to a house **may** need to be designed to fit in with the existing building character of the area.

**Note:** It is not only houses or buildings that are protected by heritage values, there may be structures or landscape features on site that are protected by heritage values. It is essential to consult with the local authority, town planner or a building certifier for guidance on heritage places.

### Questions to ask

- Is the property protected by Character or Heritage restrictions?
- What impacts do these restrictions have on renovations, extensions, or new builds?
- Is approval required for works under Character or Heritage restrictions?
- How does this consideration positively or negatively impact the property?

## LEGEND

 Selected Property

# Historic Imagery

## Historic Aerial Imagery

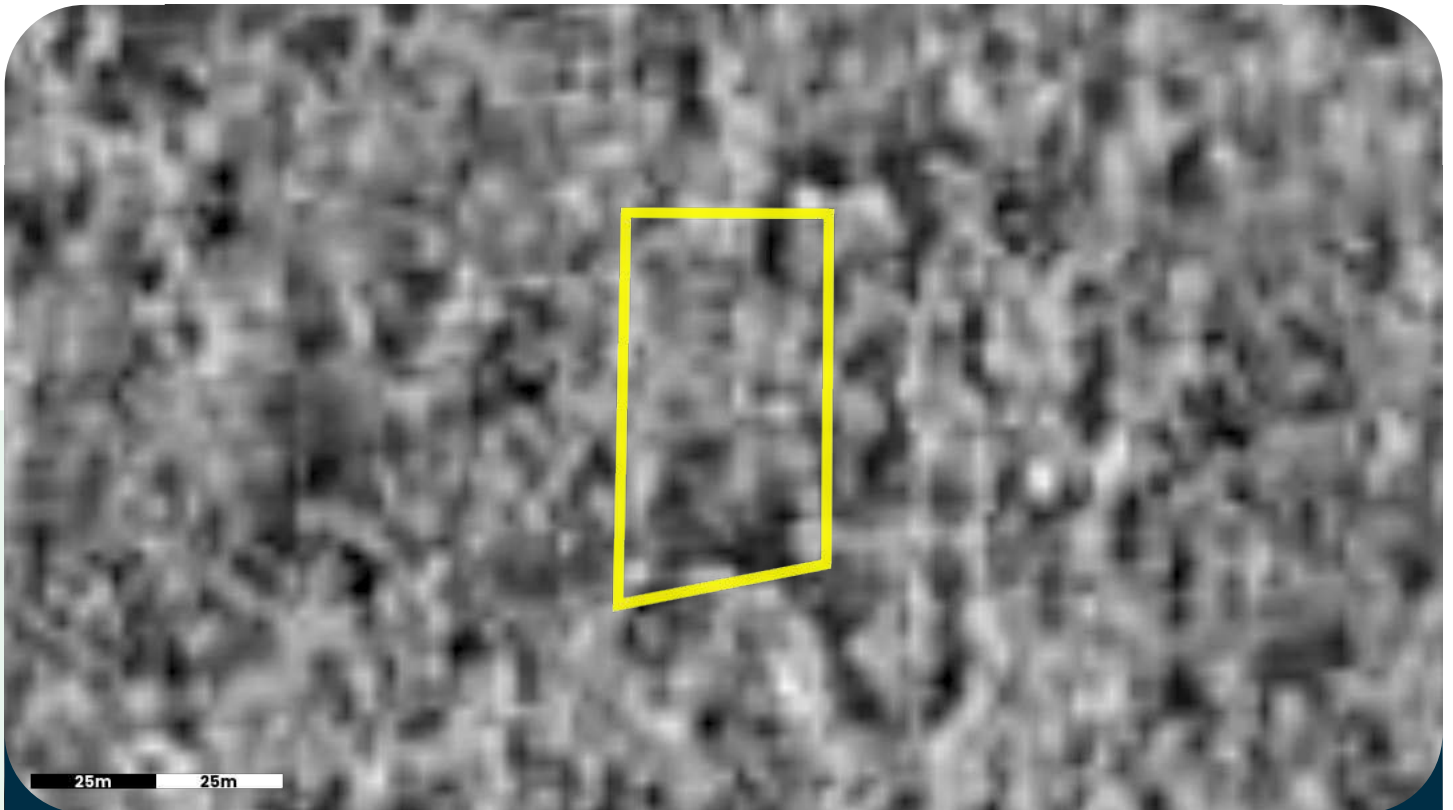

### THINGS TO KNOW

Houses built before a certain historical period (e.g., pre-1946) are generally required to be preserved, with any extensions or alterations designed to complement their original architectural style.

If historic records or aerial imagery show a house on the site and the original structure remains, it may be protected by heritage regulations. Heritage and character provide a vital link to the past, showcasing a city's evolution while offering opportunities to celebrate and shape its future identity.

New homes in these areas should be designed to complement the existing streetscape and maintain the area's character and charm.

Advice from a town planner or heritage architect is recommended if the property is identified as built in or before a historical period to ensure compliance with regulations.

#### Questions to ask:

- Is the property protected by Character protection?
- Can the building be demolished or modified?
- How do these protections affect renovations, extensions, or new builds?

### LEGEND

 Selected Property



# Vegetation

Is the property in an area with vegetation protection?



## THINGS TO KNOW

Properties located in protected vegetation areas may have tree clearing restrictions over the native vegetation or significant vegetation on the property. Your property may have vegetation protection if it:

- is located near a river, creek or a waterway corridor
- is located in a bushland area or rural area with native vegetation
- contains large significant trees even in an urban area
- the trees have heritage values and cultural sentiment

If these features are present, your property may contribute to the preservation of important environmental or cultural values. In these cases, planning controls may apply to help guide how vegetation is managed or how land can be developed.

**Note:** The map provided identifies areas that may have restrictions on tree clearing of native vegetation or significant. The mapping is based on broad modelling assumptions and does not assess each site individually. Newly subdivided lots may already have considered protected vegetation in the design of the subdivision and removal of vegetation approved by Council. To obtain accurate information about tree clearing and building on a site with protected vegetation considerations, it is recommended to contact your local Council or a local arborist for guidance.

### Questions to ask

- Where is the protected vegetation located on the property?
- Is the identified vegetation "native" or an introduced species?
- How does this consideration positively or negatively impact the property?

## LEGEND

 Selected Property



# Bushfire Risk

Is the property in a potential bushfire area?



## THINGS TO KNOW

Being located in a bushfire risk area does not guarantee a bushfire occurrence but signifies that the property has been identified as having conditions conducive to supporting a bushfire. Factors such as a dry climate, dense surrounding vegetation, and steep landscapes all contribute to the impact and intensity of a bushfire.

If you plan to build or develop in a bushfire area, your construction may need to adhere to specific requirements to ensure resident safety. This could involve proper building siting, creating barriers and buffer zones around your home, and using appropriate building design and materials to minimise the impact of bushfires.

**Note:** The map provided is based on broad government modelling assumptions and does not assess each site individually or guarantee bushfire immunity.

Newly subdivided lots may have already considered bushfire risk in the design of the subdivision, potentially involving vegetation removal, and gained approval from the Council. You should speak with the Council or a building certifier to identify any relevant safety requirements for your site.

### Questions to ask

- What is the significance of the bushfire risk to the property?
- What can be built in a bushfire risk area?
- Can bushfire impacts be reduced through design?

## LEGEND

 Selected Property



# Steep Land

Is there significant slope on this property?



Sources: Department Of Resources

## THINGS TO KNOW

Understanding how the land slopes on your property is important to know for building construction, soil and rainwater management purposes. A sloping block is a title of land that has varying elevations. Whether the slope is steep or gradual, knowing the land's topography helps in planning and building structures on site.

A flat block of land is generally easier to construct on but sloping land has other benefits if the building is designed well, such as improved views, drainage and ventilation. Properties with steep slopes pose challenges, particularly regarding soil stability. Retaining walls and other stabilisation measures may be necessary to prevent erosion and ensure the safety of structures.



For an accurate assessment of your property's slopes and suitability for construction, consult a surveyor or structural engineer.

**Note:** The information provided is based on general modelling assumptions and does not evaluate each site individually. Changes in the landscape such as retaining walls may have occurred. The contour lines provided show elevation measurement above sea level.

### Questions to ask

- Where is the steep land and/or landslide risk located?
- How does this affect what can be built on the property?
- Can the steep land and/or landslide risk be improved?

## LEGEND

-  Selected Property
- Property Est. Fall: ~0m
-  Property High: ~21m
-  Property Low: ~21m





# Noise

Is the property in a potential noise area?



## THINGS TO KNOW

Some properties may be located near uses that generate noise such as road, rail and airport traffic. These noise generating uses can cause some nuisance for the occupants of a building if it is loud and consistent. When building, extending or developing property in a noise affected area, you may be required to consider design features that reduce noise for the residents of the dwelling.

Common design features some local Councils may require include installing double glazing windows, noise attenuation doors and fences. You may wish to contact an acoustic engineer for more information.

**Note:** The map provided identifies noise based on government broad modelling assumptions and does not assess each site individually or any nearby sound barriers such as acoustic fences, buildings, vegetation, or earth mounds.

### Questions to ask

- What is the significance of the noise impacts?
- How do noise impacts affect renovations, extensions or new builds?
- How can noise impacts be reduced through design?
- How might you confirm the noise levels and whether they are acceptable?

## LEGEND

 Selected Property



# Water

Are there any water pipes nearby?

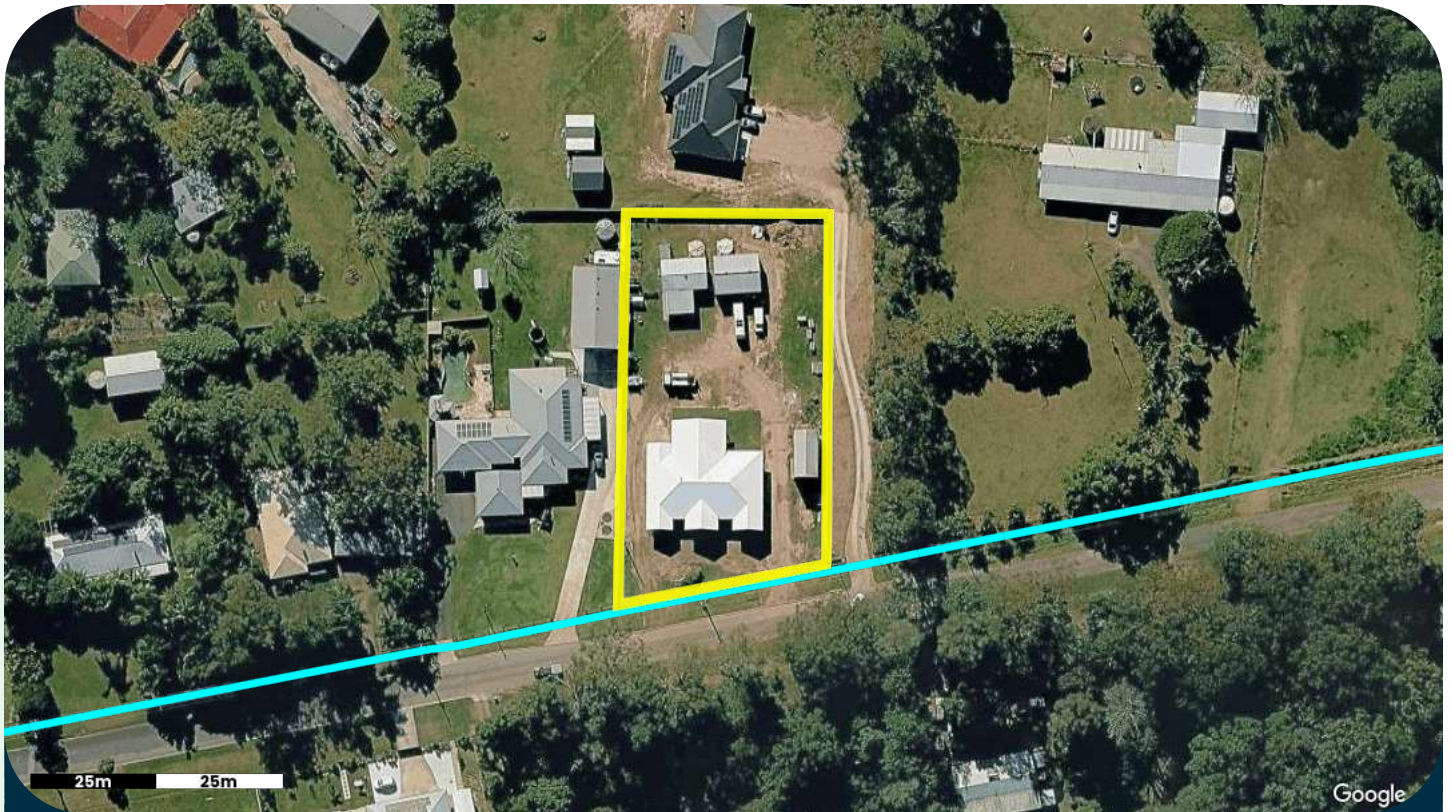

Sources: Unity Water

## THINGS TO KNOW



Water mains carry potable water from water treatment facilities to properties to use for drinking, washing and watering of gardens. These mains are owned by Council or a local Service Authority. It is important to locate these pipes before you start any underground work, to avoid costly damage to the mains.

If you are planning to develop or renovate a property and the building work is close to or over water and sewer mains, you may be required to obtain approval from local Council or the Service Authority. You should also contact a surveyor or register professional to identify any underground services before commencing any work.

**Note:** The information provided identifies the location of large government maintained pipes only and does not identify all privately owned pipes that may exist underground. The location of pipes in relation to the aerial or satellite image provided may be skewed because of the angle the imagery is captured from.

PROPERTY DUE DILIGENCE REPORT | 47 HAMMOND ROAD

## LEGEND

-  Selected Property
-  Water Pipe

The indicative pipe location is provided as a guide only and not relied upon solely before undertaking work.

### Questions to ask

- Where is the water infrastructure located on the property?
- What impact might this have on renovations, extensions, new builds or redevelopment?
- What can be built over or near the identified water infrastructure?



# Stormwater

Are there stormwater pipes on or near the property?



Sources: Moreton Bay Regional Council

## THINGS TO KNOW

Council stormwater pipes collect piped roof water and surface water from a number of properties and direct flows away from buildings. These pipes are owned by Council and feed into large pipes which collect water from the street curb and channel.

You will need government approval to build over or near a large stormwater pipe. It is important to locate these pipes before digging to ensure they are not damaged. Please contact the local authority to access detailed plans that show the size and depth of pipes.



**Note:** The information provided identifies the location of large government maintained pipes only and does not identify all privately owned pipes that may exist underground.

The location of pipes in relation to the aerial or satellite image provided may be skewed because of the angle the imagery is captured from. The indicative pipe location is provided as a guide only and not relied upon solely before undertaking work.

### Questions to ask

- Where is the stormwater infrastructure located on the property?
- Is there a lawful point of stormwater discharge available to the property?
- What impacts might this have on renovations, extensions, new builds or redevelopment?
- What can you build over or near the identified stormwater infrastructure?

## LEGEND

-  Selected Property
-  Stormwater Pipe Or Culvert



# Power

Are there any power lines on or near the property?



Sources: Energex

## THINGS TO KNOW

Power lines (overhead or underground) transmit electricity from power stations through cables to individual properties. It is important to locate these cables before digging or undertaking overhead work near power lines, to ensure they are not damaged or workers injured.

**Note:** The map provided identifies the general location of large power mains identified by the service authority. The location of cables and power lines in relation to the aerial or satellite image provided may be skewed because of the angle the imagery is captured from. The indicative cable location is provided as a guide only and not relied upon solely before undertaking work. Please contact the relevant Service Authority to find out further detailed information.

### Questions to ask

- Where is the power infrastructure located on the property?
- Is there an electricity connection available to the property?
- What impact might this have on renovations, extensions, new builds or redevelopment?

## LEGEND

- Selected Property
- Overhead Power Line (HV)
- Overhead Power Line (LV)
- ... Underground Power Cable (HV)
- ... Underground Power Cable (LV)

# Zoning

What zone is my property?



Sources: Moreton Bay Regional Council

## THINGS TO KNOW

Zoning helps organise cities and towns by dividing properties into specific land use types, such as commercial, residential, industrial, agricultural, and public-use. This structured approach prevents disorderly development, making cities and towns more livable, navigable, and attractive.

Zoning rules determine how land can be used and developed, including identifying desirable developments like townhouses or apartment units near public transport. Zoning may also impose restrictions on building heights to preserve local neighbourhood views.

Local area plans provide even more specific details to protect an area's unique character or encourage growth in suitable places. These plans can modify zoning rules and influence development possibilities, supporting economic growth, preserving local identity, providing open spaces, and improving transport routes.

**Note:** To determine the development possibilities for your property, it's essential to review the planning documents provided by local authorities, contact directly, or consult with a practising town planner.

### Questions to ask

- What does the zoning and local plan mean for the property?
- What land uses are suitable for the applicable zone and/or local plan?

## LEGEND

-  Selected Property
-  Rural Residential



# Boundary

View your property boundaries

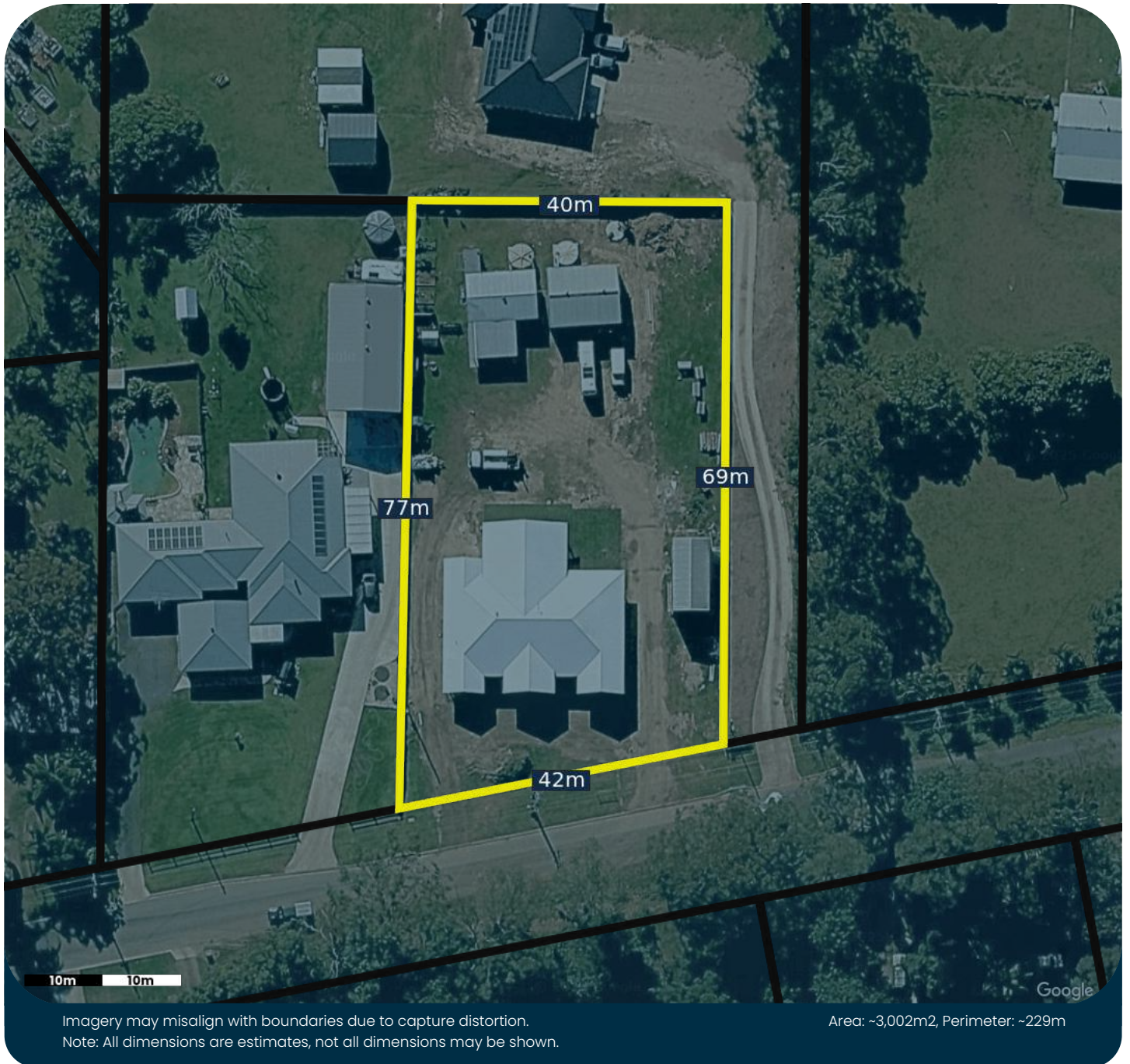

## LEGEND

 Selected Property

## DISCLAIMER

This report is provided by Develo Pty Ltd as a general guide only and is intended to support due diligence when considering a property. While care is taken to compile and present information from a variety of reliable third-party sources, including government and regulatory datasets, Develo Pty Ltd makes no representations or warranties about the accuracy, currency, completeness, or suitability of the information provided.

Information displayed in this report may be derived from third-party data modelling, automated algorithms, and publicly available or licensed third-party datasets. All data is subject to change without notice and may not reflect recent developments, site-specific conditions, or council-approved amendments. Due to the limitations of digital mapping, imagery distortion, and third-party data dependencies, all spatial data, infrastructure locations, distances, and risk indicators are indicative only.

This report does not constitute legal, financial, planning, or building advice, and must not be relied upon as a substitute for independent professional advice. Readers should conduct their own enquiries and seek qualified advice from a solicitor, town planner, surveyor, certifier, or relevant authority before making decisions or relying on this information.

To the maximum extent permitted by law, Develo Pty Ltd disclaims all liability for any loss, damage, cost, or expense incurred by any person arising from any use or reliance on this report or the data contained within it, including but not limited to errors, omissions, or inaccuracies. No liability is accepted for decisions made on the basis of this report or its contents.

By accessing this report, you acknowledge and accept the above terms and assume full responsibility for verifying all information independently prior to undertaking any development, renovation, or transaction.

## WHO ELSE COULD USE THIS REPORT

- ✓ Your mortgage broker and bank
- ✓ Your building and pest inspector
- ✓ Your conveyancing solicitor
- ✓ Your building professional consultant. eg. architect, designer and builder.

### YOUR DIGITAL COPY



d32b67

FOLLOW US



@developropertyreports

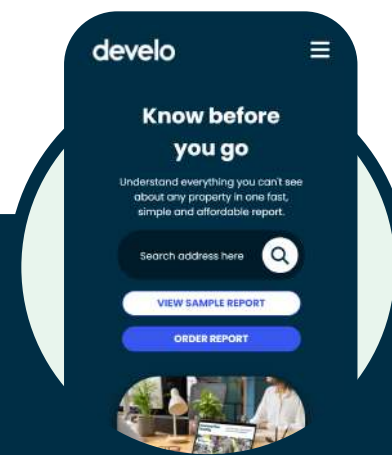

Ordering your property report has never been easier.

[develo.com.au](https://develo.com.au)

develo



Department of the Environment, Tourism, Science and Innovation (DETSI)  
ABN 46 640 294 485  
GPO Box 2454, Brisbane QLD 4001, AUSTRALIA  
www.detsi.qld.gov.au

**SEARCH RESPONSE**  
**ENVIRONMENTAL MANAGEMENT REGISTER (EMR)**  
**CONTAMINATED LAND REGISTER (CLR)**

Infotrack Pty Ltd  
PO Box 10314  
BRISBANE QLD 4000

Transaction ID: 51032845      EMR Site Id: 05 August 2025  
Cheque Number:  
Client Reference:

This response relates to a search request received for the site:

Lot: 6      Plan: SP323080  
47 HAMMOND RD  
CABOOLTURE

**EMR RESULT**

The above site is NOT included on the Environmental Management Register.

**CLR RESULT**

The above site is NOT included on the Contaminated Land Register.

**ADDITIONAL ADVICE**

All search responses include particulars of land listed in the EMR/CLR when the search was generated.  
The EMR/CLR does NOT include:-

1. land which is contaminated land (or a complete list of contamination) if DETSI has not been notified
2. land on which a notifiable activity is being or has been undertaken (or a complete list of activities) if DETSI has not been notified

If you have any queries in relation to this search please email [emr.clr.registry@detsi.qld.gov.au](mailto:emr.clr.registry@detsi.qld.gov.au)

**Administering Authority**





# Department of Transport and Main Roads

## Property Search - Advice to Applicant

Property Search reference **932843**

Date: 05/08/2025

Search Request reference: **169435203**

### Applicant details

Applicant: SearchX Ltd  
orders@search-x.com.au

Buyer: SearchX Pty Ltd

### Search response:

Your request for a property search on Lot 6 on Plan SP323080 at 47 Hammond Rd, Caboolture Qld 4510 has been processed.

At this point in time the Department of Transport and Main Roads has no land requirement from the specified property.

#### **Note:**

1. Development proposed on this property may require approval under the Planning Act. This may include referral to the State Assessment and Referral Agency for assessment of the impacts to state transport corridors and infrastructure.
2. New or changed access between this property and a state transport corridor will require approval under the Transport Infrastructure Act.
3. To see what other State Government planning has been identified in your area, please refer to the online DA Mapping system. Refer to the State Transport interests under the SARA layers to identify what interests TMR has in your locality.  
< <https://planning.dsdmip.qld.gov.au/maps/sara-da>>
4. Any properties located in proximity to a current or future State transport corridor may be affected by noise. For existing corridors, refer to the online SPP interactive mapping system. Select the Information Purposes and refer to the Transport Infrastructure. If the property is located in a mandatory transport noise corridor then Mandatory Part 4.4 of the Queensland Development Code will apply.  
< <https://planning.dsdmip.qld.gov.au/maps/spp>>

#### **Disclaimer:**

**Any information supplied by this Department of Transport and Main Roads' (TMR) property search is provided on the basis that you will use your own judgement to independently evaluate, assess and verify the information's completeness, suitability, purpose and usefulness.**

Without limitation, TMR is under no liability for any negligence, claim, loss or damage (including consequential or indirect loss or lost time, profits, savings, contracts, revenue, interest, business opportunities, goodwill or damage to reputation) however caused (whether by negligence or otherwise) that may be suffered or incurred or that may arise directly or indirectly out of any act or omission on its part in connection with the use and reliance upon, and the provision of this property search, including loss or damage caused by any delays in providing this property search to the party who requested the information or any errors, misdescriptions, incompleteness and inaccuracies in the information. TMR excludes all warranties, representations, terms, conditions and undertakings in respect of the completeness, quality, accuracy, suitability or fitness of the information contained in this property search for your purpose. You acknowledge that the information provided is indicative only and may be subject to change.

#### **Privacy Statement:**

The personal information collected on this property search is required to enable TMR to communicate with you regarding your enquiry. The information recorded will not be disclosed to a third party without your consent or unless required or authorised to do so by law.



**Unitywater**  
Serving you today,  
Investing in tomorrow.



Mr D M Cody & Mrs G A Swaine  
1353 Caboolture River Rd  
ROCKSBERG QLD 4510

## WATER AND SEWERAGE YOUR BILL

**1300 086 489**  
Emergencies and faults  
Account enquiries  
24 Hours, 7 Days  
Sun-Spm Mon-Fri

**unitywater.com**  
AEN 89 791 717 472

Account number: 100070403  
Payment reference: 1000 7040 39  
Property: 47 Hammond Rd,  
CABOOLTURE, QLD

Bill number: 712728A06  
Billing period: 21 Feb 2025  
95 days to 26 May 2025  
Issue date: 27 May 2025  
Approximate date  
of next meter reading

### Your account activity



8% interest per annum, compounding daily, will apply to any amount not paid by the due date.

### Compare your average daily usage over time



## My Account

With new features, managing your account online has never been easier. Everything you need, right at your fingertips. To find out more visit [unitywater.com/myaccount](https://unitywater.com/myaccount)



## Easy ways to pay For other payment options - see over

**IB** Smart<sup>SM</sup>  
Billers Code: 130383  
Ref: 1000 7040 39  
Contact your bank or financial institution to pay from your cheques, savings, debit, credit card or transaction account.  
Find out more at [ibpay.com.au](https://ibpay.com.au)  
Registered to BSB: My 133 488 08 019 107 518

**Direct Debit**  
Login to My Account at [unitywater.com](https://unitywater.com) to set up automatic payments from your bank account or credit card or call us for assistance.

**SmoothPay**  
Smooth out your bill payments across the year with regular fortnightly or monthly payments, interest free. Find out more at [unitywater.com/smoothpay](https://unitywater.com/smoothpay)

### Your account details

**1300 086 489**  
Account enquiries Sun-Spm Mon-Fri

#### Water meter details 1 kilolitre (kL) = 1000 litres (L)

Meter ID	Previous read date	Previous reading (kL)	Current read date	Current reading (kL)	Usage (kL)	Flt. of days	Average daily usage (L)
UT20051028	20-Feb-25	672	26-May-25	683	125	96	1316.8

**Important information**  
Payment assistance if you are having difficulty paying, please call Unitywater

[viewpoint.computershare.com](https://viewpoint.computershare.com)

# Rate notice

**Customer Service Centres**  
Caboolture - 2 Hasking Street, Caboolture  
Redcliffe - 1 Irene Street, Redcliffe  
Strathpine - 220 Gympie Road, Strathpine

**Postal Address**  
PO Box 159  
CABOOLTURE QLD 4510

**Customer Service**  
Ph: 1300 522 192

**ABN: 92 967 232 136**  
[www.moretonbay.qld.gov.au](http://www.moretonbay.qld.gov.au)



1701139\_Rates\_Archive/E-1/S-1/I-1/H-12/000

**Gabriella A Swane & Darcy M Cody**  
1353 Caboolture River Road  
ROCKSBERG QLD 4510

This information was prepared on **30 June 2025** for the period  
**01 July 2025 to 30 September 2025**

**Property number: 1701139**

**Property location:**  
47 Hammond Road  
CABOOLTURE QLD 4510

**Property description: Lot 6 SP 323080**

**Valuation: \$510,000**

**Rating category: General Rate - Category R1 (Single Residential - Owner occupied)**

## Rate notice summary

Issue date: 10 July 2025

Your last bill	\$562.27
Payments / adjustments	\$-562.27
Opening balance	\$0.00
New rates and charges	\$599.01
<b>Total due</b>	<b>\$599.01</b>
<b>Due date</b>	<b>12 Aug 2025</b>

If you have established a flexible payment plan, your scheduled amount will continue to be debited as arranged.

To view or change an existing flexible payment plan, or to set up a new plan, please visit [payble.moretonbay.qld.gov.au](http://payble.moretonbay.qld.gov.au)

**Go paperless!**  
Receive your rates and reminders via email



Easy



Convenient



Sustainable

A \$2.50 paper notice fee will apply to all quarterly rate notices\* received by post.



To register now scan the QR code or visit [moretonbay.qld.gov.au/eRates](http://moretonbay.qld.gov.au/eRates).

\*Ratepayers who receive a Council pensioner rebate or self-funded retiree rebate will be exempt from the fee for the rate notice issued for their principle place of residence.

## Easy ways to pay



**BPAY**  
Biller code: 339457  
Reference number: 50 1868 6890 1701 1394



\*2471 501868689017011394



**PHONE**  
Call (07) 3480 6349 (Mastercard and Visa only)  
Reference number: 50 1868 6890 1701 1394



**IN PERSON**  
Pay at any of Council's Customer Service Centres  
Mon to Fri 8.30am – 5pm



**ONLINE**  
Scan the QR code or visit  
[www.moretonbay.qld.gov.au/pay-your-rates](http://www.moretonbay.qld.gov.au/pay-your-rates)  
Reference number: 50 1868 6890 1701 1394



**MAIL**  
Send your payment and remittance slip to:  
Moreton Bay City Council  
PO Box 159  
CABOOLTURE QLD 4510

If you are having difficulty paying, please call Council as soon as possible so we can assist you in setting up a payment plan schedule or visit [www.moretonbay.qld.gov.au/rates](http://www.moretonbay.qld.gov.au/rates)

## Activity since last bill

Last bill	\$562.27
<b>Payment / adjustments</b>	
22-May-2025      Payment Received Thank You	\$-562.27
<b>Account balance</b>	<b>\$0.00</b> <span style="border: 1px solid black; border-radius: 50%; padding: 2px;">A</span>

## New charges

### Council rates and charges

Description	Amount
General Rate - Category R1 (Single Residential - Owner occupied) (510,000 [Property Valuation] * 0.003244 [Unit Rate]) / 4 [Bills per year]	\$413.61
City Infrastructure Charge (104.00 [Fixed Amount]) / 4 [Bills per year]	\$26.00
City Environment Charge (26.00 [Fixed Amount]) / 4 [Bills per year]	\$6.50
Garbage Charge - Residential (Minimum waste management utility charge) (1 [Number of Domestic Bin Units] * 350.00 [Unit Rate]) / 4 [Bills per year]	\$87.50
Paper Notice Fee (\$2.50 per quarter)	\$2.50
<b>Total Council rates and charges</b>	<b>\$536.11</b>

### State Government charges

Description	Amount
Emergency Management Levy - Group 2A	\$62.90
<b>Total State Government charges</b>	<b>\$62.90</b>
<b>Total new charges</b>	<b>\$599.01</b> <span style="border: 1px solid black; border-radius: 50%; padding: 2px;">B</span>

A + B = Total due

## State Government Waste Levy

- Council will pay an estimated \$24,400,000 in waste levy payments to the Queensland Government during 2025/26 for household waste to landfill.
- The Queensland Government waste levy for general waste has increased to \$125 per tonne.
- The Queensland Government has paid an amount of \$14,810,305 in the 2025/26 Financial Year to Council to mitigate the impact of the Queensland Waste Levy on households. This will only partially cover the expected cost of the waste levy for household waste in 2025/26.
- Council's Waste Management Utility and Special Charges cover costs associated with managing waste in the City of Moreton Bay, including the gap between the Queensland Government levy charged to Council and the partial rebate received by Council.

## Important information

### Interest

From 1 July 2025 to 30 June 2026 interest charges of 8% per annum, compounding daily, will apply to any amount not paid by the due date.

### Valuations

The valuation used for rating purposes is provided by the Department of Natural Resources and Mines, Manufacturing and Regional and Rural Development. For further information about the valuation that has been applied to your property visit: [www.resources.qld.gov.au/land-property](http://www.resources.qld.gov.au/land-property)

### Rebates

Rebates may be available to eligible pensioners and self funded retirees. Please visit [www.moretonbay.qld.gov.au](http://www.moretonbay.qld.gov.au) or contact Council for more information.

### Translating and Interpreting Services



If you require an interpreter, please call TIS National on 131450.



Help for people with hearing or speech difficulties Contact Moreton Bay City Council through the National Relay Service (NRS). For more information, visit the NRS website to choose your preferred access point; or call the NRS Helpdesk on 1800 555 660 or text 0416 001 350 for assistance.



## Payment remittance slip

Please send this remittance slip with your cheque/money order payable to:

Moreton Bay City Council  
PO Box 159  
CABOOLTURE QLD 4510

**Property Number:** 1701139  
**Property Location:** 47 Hammond Road CABOOLTURE QLD 4510

**Barcode:**



\*2471 501868689017011394











**Payment Amount:** \$599.01



**BYDA**

Sequence: 259066433  
Date: 05/08/2025  
Scale: 1:840  
Tile No: **OVERVIEW**

**LEGEND**

-  Substation
-  Cable Marker
-  Pit
-  Pole
-  Pillar
-  LV Cable (up to 1kV)
-  HV Cable (1kV - <33kV)
-  HV Cable (33kV and over)
-  Pit Boundary
-  Planned Work Area

AS5488 Category "D" Plan



**DISCLAIMER:** While reasonable measures have been taken to ensure the accuracy of the information contained in this plan response, neither Energex nor Pelican Corp shall have any liability whatsoever in relation to any loss, damage, cost or expense arising from the use of this plan response or the information contained in it or the completeness or accuracy of such information. Use of such information is subject to and constitutes acceptance of these terms.













BYDA

Sequence: 259066433  
Date: 05/08/2025

Scale: 1:500  
Tile No: 1

LEGEND

-  Substation
-  Cable Marker
-  Pit
-  Pole
-  Pillar
-  LV Cable (up to 1kV)
-  HV Cable (1kV - <33kV)
-  HV Cable (33kV and over)
-  Pit Boundary
-  Planned Work Area

AS5488 Category "D" Plan





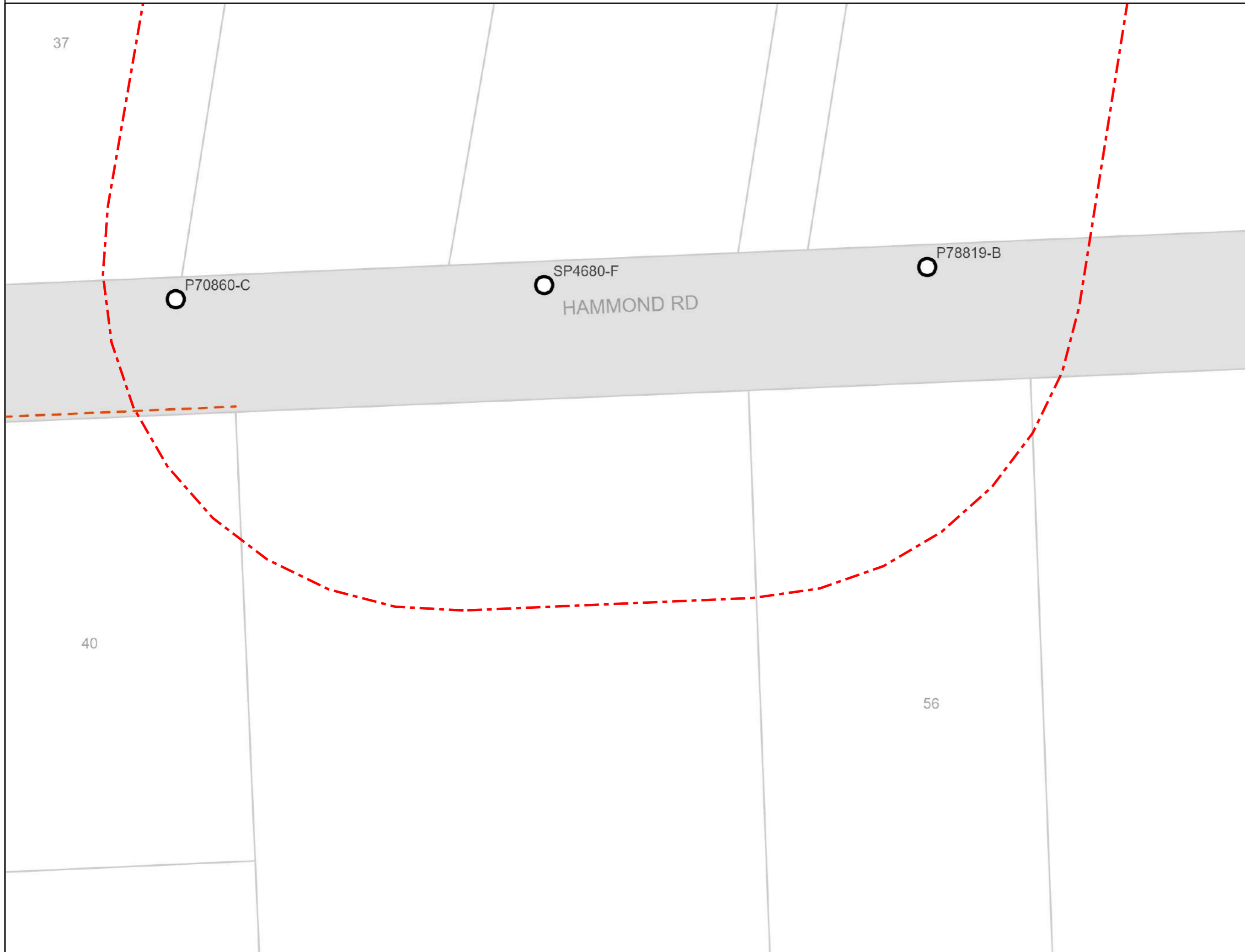

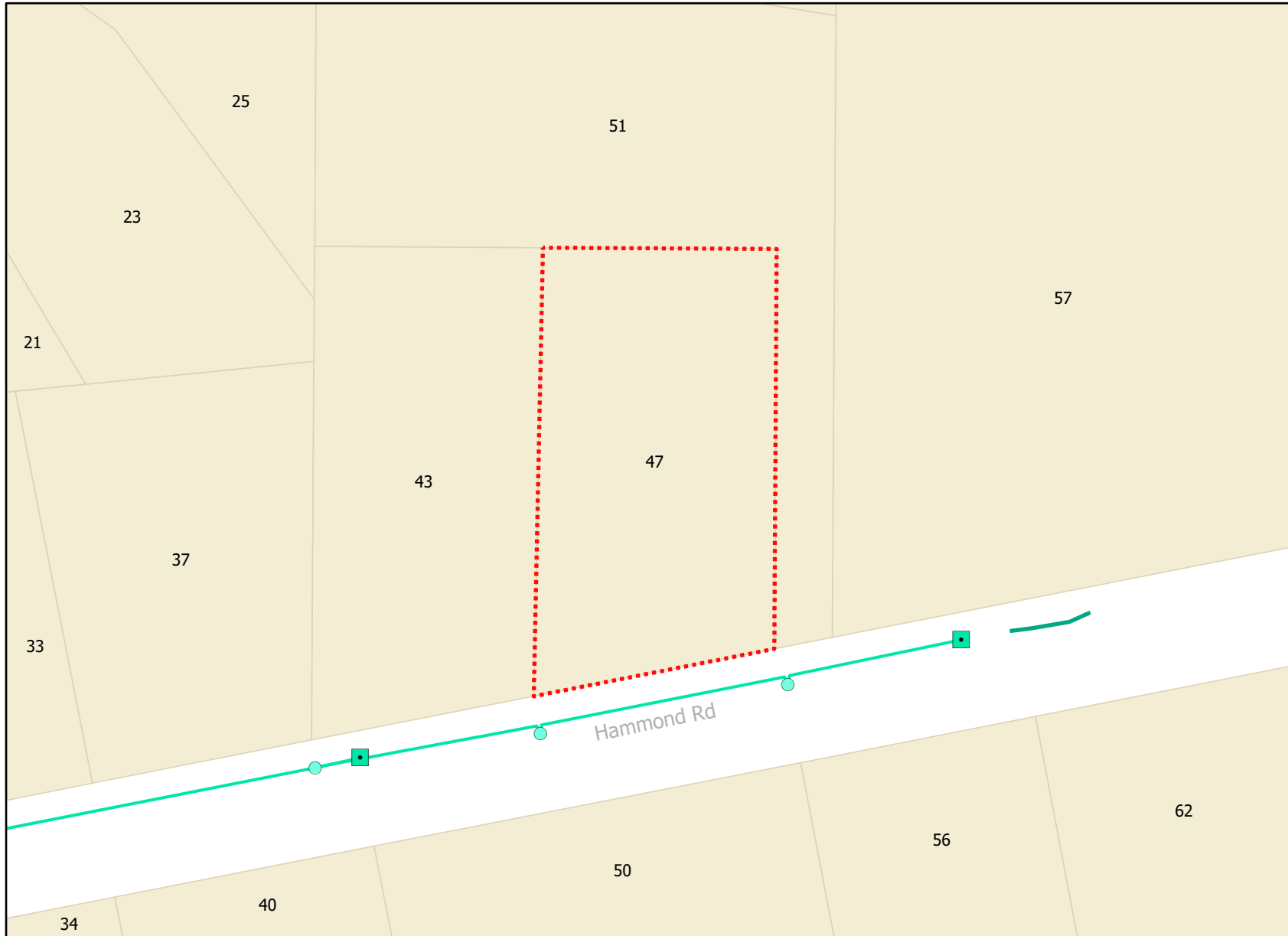
**DISCLAIMER:** While reasonable measures have been taken to ensure the accuracy of the information contained in this plan response, neither Energex nor Pelican Corp shall have any liability whatsoever in relation to any loss, damage, cost or expense arising from the use of this plan response or the information contained in it or the completeness or accuracy of such information. Use of such information is subject to and constitutes acceptance of these terms.





### Legend

-  BYDA Enquiry
-  Headwall
-  Kerb Inlet
-  Channels
-  Pipes

**Disclaimer:** The Plan is provided in response to a Before You Dig request. While all reasonable care has been taken to ensure the accuracy of the information on this plan, its purpose is to provide a general indication of the location of Moreton Bay Regional Council infrastructure. The information provided may contain errors or omissions and the accuracy may not suit all users. A site inspection and investigation is recommended before commencement of any project based on this data.

© Moreton Bay Regional Council 2021





## LEGEND



	Parcel and the location
	Pit with size "5"
	Power Pit with size "2E". Valid PIT Size: e.g. 2E, 5E, 6E, 8E, 9E, E, null.
	Manhole
	Pillar
	Cable count of trench is 2. One "Other size" PVC conduit (PO) owned by Telstra (-T-), between pits of sizes, "5" and "9" are 25.0m apart. One 40mm PVC conduit (P40) owned by NBN, between pits of sizes, "5" and "9" are 20.0m apart.
	2 Direct buried cables between pits of sizes, "5" and "9" are 10.0m apart.
	Trench containing any <b>INSERVICE/CONSTRUCTED</b> (Copper/RF/Fibre) cables.
	Trench containing only <b>DESIGNED/PLANNED</b> (Copper/RF/Fibre/Power) cables.
	Trench containing any <b>INSERVICE/CONSTRUCTED</b> (Power) cables.
	Road and the street name "Broadway ST"
Scale	0 20 40 60 Meters 1:2000 1 cm equals 20 m 





# Cable Plan

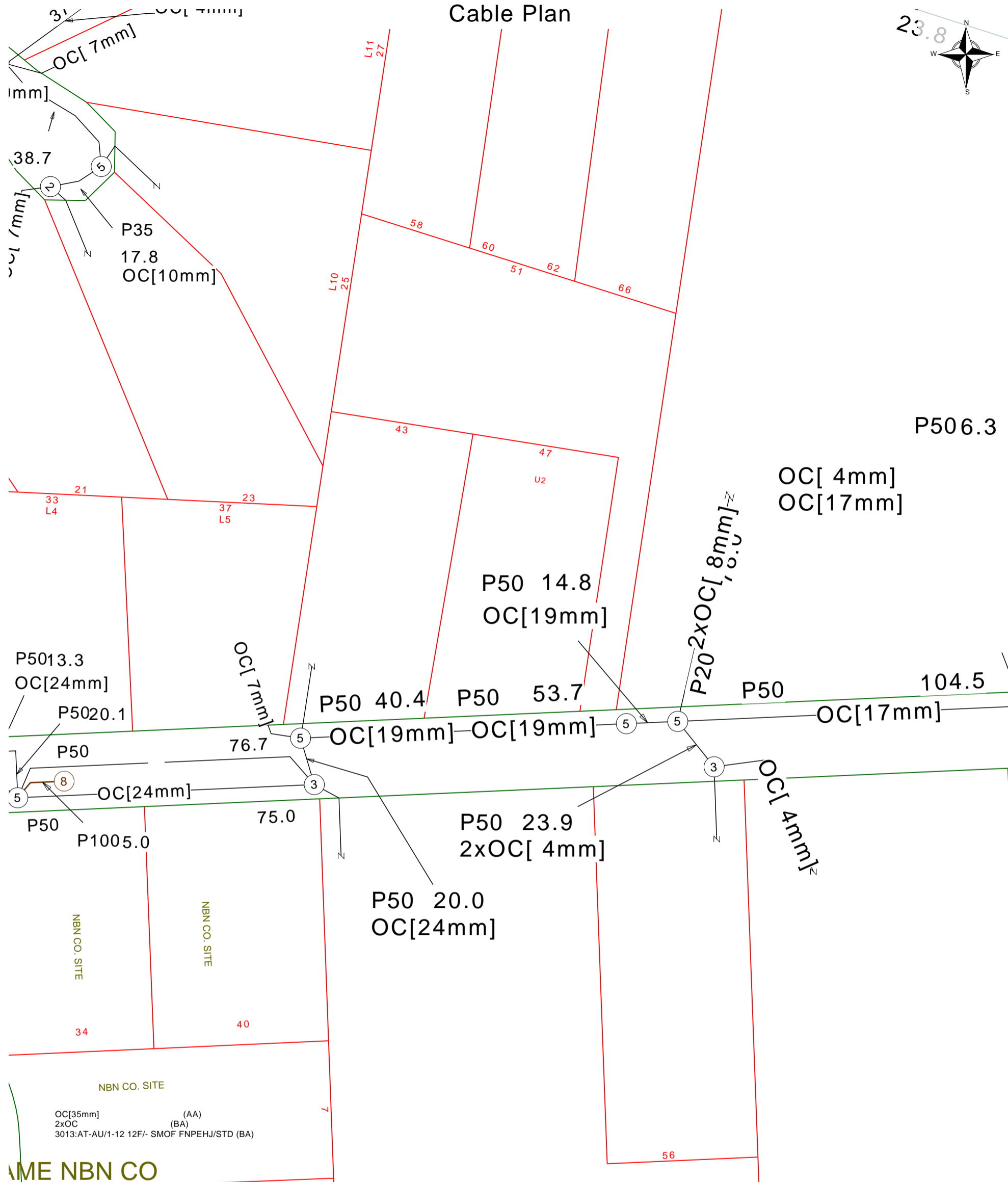
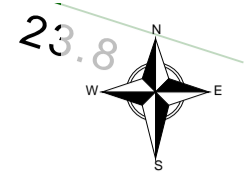

Report Damage: <https://service.telstra.com.au/customer/general/forms/report-damage-to-telstra/>  
 Ph - 13 22 03  
 Email - Telstra.Plans@team.telstra.com  
 Planned Services - ph 1800 653 935 (AEST bus hrs only) General Enquiries

Sequence Number: 259066434

Please read Duty of Care prior to any excavating

TELSTRA LIMITED A.C.N. 086 174 781

Generated On 05/08/2025 16:30:18

**WARNING**  
 Telstra plans and location information conform to Quality Level "D" of the Australian Standard AS 5488-Classification of Subsurface Utility Information. As such, Telstra supplied location information is indicative only. Spatial accuracy is not applicable to Quality Level D. Refer to AS 5488 for further details. The exact position of Telstra assets can only be validated by physically exposing it. Telstra does not warrant or hold out that its plans are accurate and accepts no responsibility for any inaccuracy. Further on site investigation is required to validate the exact location of Telstra plant prior to commencing construction work. A Certified Locating Organisation is an essential part of the process to validate the exact location of Telstra assets and to ensure the asset is protected during construction works.  
 See the Steps- Telstra Duty of Care that was provided in the email response.

## Before you Dig Australia – BEST PRACTISE GUIDES

### The five Ps of safe excavation

<https://www.byda.com.au/before-you-dig/best-practice-guides/>

### OPENING ELECTRONIC MAP ATTACHMENTS –

Telstra Cable Plans are generated automatically in either PDF or DWF file types.  
Dependent on the site address and the size of area selected.  
You may need to download and install free viewing software from the internet e.g.



DWF Map Files (all sizes over A3)  
Autodesk Viewer (Internet Browser) <https://viewer.autodesk.com/> or  
Autodesk Design Review <http://usa.autodesk.com/design-review/> for  
DWF files. (Windows PC)



PDF Map Files (max size A3)  
Adobe Acrobat Reader <http://get.adobe.com/reader/>



Telstra BYDA map related enquiries email [Telstra.Plans@team.telstra.com](mailto:Telstra.Plans@team.telstra.com)  
1800 653 935 (AEST Business Hours only)



#### REPORT ANY DAMAGE TO THE TELSTRA NETWORK IMMEDIATELY

Report online - <https://www.telstra.com.au/forms/report-damage-to-telstra-equipment>

Ph: 13 22 03

If you receive a message asking for a phone or account number say:  
“I don’t have one” then say “Report Damage” then press 1 to speak to an operator.



Telstra New Connections / Disconnections  
13 22 00



Telstra asset relocation enquiries: 1800 810 443 (AEST business hours only).  
[NetworkIntegrity@team.telstra.com](mailto:NetworkIntegrity@team.telstra.com)  
<https://www.telstra.com.au/consumer-advice/digging-construction>



Telstra Aerial Assets Group (overhead network)  
1800 047 909



CERTLOC Certified Locating Organisation (CLO)  
[certloc.com.au/locators/](http://certloc.com.au/locators/)

Only Telstra authorised personnel and CERTLOC Locators can access Telstra’s Pit and Pipe Network.

# LEGEND

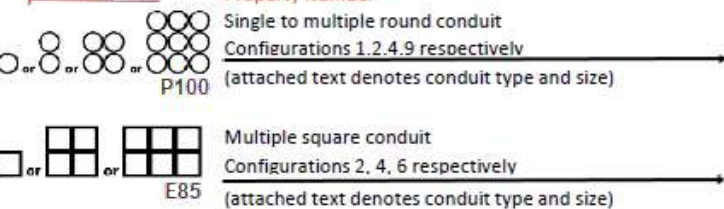
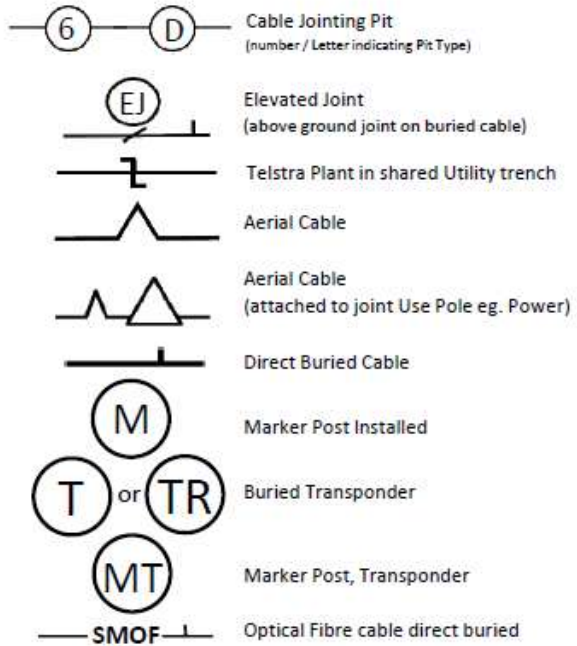
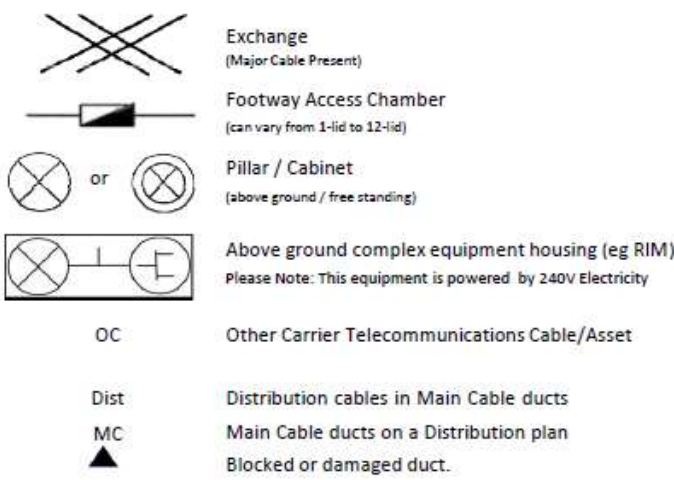

Some examples of conduit type and size:

A - Asbestos cement, P - PVC / Plastic, C - Concrete,  
GI - Galanised iron, E - Earthenware  
Conduit sizes *nominally* range from 20mm to 100mm  
P50 50mm PVC conduit  
P100 100mm PVC conduit  
A100 100mm asbestos cement conduit

Some Examples of how to read Telstra Plans

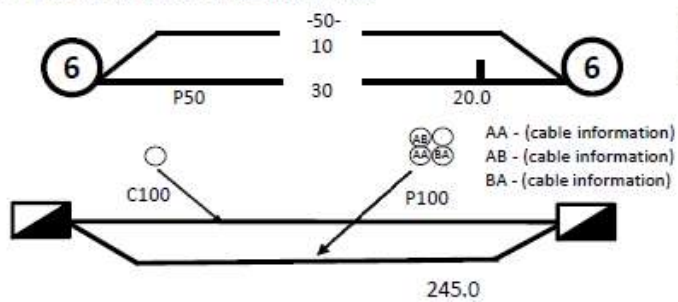

One 50mm PVC conduit (P50) containing a 50-pair and a 10-pair cable between two 6-pits, approximately 20.0m apart, with a direct buried 30-pair cable along the same route

Two separate conduit runs between two footway access chambers (manholes) approximately 245m apart A nest of four 100mm PVC conduits (P100) containing assorted cables in three ducts (one being empty) and one empty 100mm concrete duct (C100) along

## Protect our Network:

by maintaining the following distances from our assets:

- 1.0m Mechanical Excavators, Farm Ploughing, Tree Removal
- 500mm Vibrating Plate or Wacker Packer Compactor
- 600mm Heavy Vehicle Traffic (over 3 tonnes) not to be driven across Telstra ducts or plant.
- 1.0m Jackhammers/Pneumatic Breakers
- 2.0m Boring Equipment (in-line, horizontal and vertical)

For more info contact a [CERTLOC Certified Locating Organisation \(CLO\)](#) or [Telstra Location Intelligence Team 1800 653 935](#)

# UNITYWATER BYDA MAP

Sequence Number: 259066432

Job Number: 50837331

Printed On: 5/08/2025

Emergency Situations  
Call Unitywater:  
1300 086 489

This information on this plan is valid  
for 30 days from "Printed On" date.

## Legend

	Extent of Unitywater Area		<b>Sewer Gravity Main</b>
<b>Water</b>			Trunk Main
	Water Pump Station		Reticulation Main
	Water Service		Overflow Main
	Water Valve		Sewer Pipe (Abandoned)
	Water Pipe (Abandoned)	<b>Sewer Pressure Main</b>	
	Water Hydrant		Pressure Sewer
	Water Fitting		Rising Main
<b>Water Main</b>			Vacuum Main
	Trunk Main		Pressure Sewer Service
	Reticulation Main		Sewer Service
<b>Sewer</b>		<b>Recycled Water</b>	
	Sewer Pump Station		Recycled Water Pump Station
	Sewer Maintenance Hole		Recycled Water Valve
	Sewer Valve		Recycled Water Hydrant
	Sewer Fitting		Recycled Water Fitting
			Recycled Water Pipe (Abandoned)
			Recycled Water Main

Map Tile: 1  
Scale: 1:1000  
(If printed at 100%  
on A3 size paper)



Before You Dig Australia  
PO Box 953  
Caboolture QLD 4510

Inquiries: 1300 0 Unity (1300 086 489) Email: dbyd@unitywater.com

Disclaimer These Maps are supplied under the following conditions:- Mapping details are supplied from information contained in Unitywater's records which may have been furnished to Unitywater by other persons. Unitywater gives no warranty or guarantee of any kind, expressed, implied, or statutory, to the correctness, currency or accuracy of the map details or the degree of compliance with any standards in this matter. As per the Important Information included in the response to your enquiry, you agree that these Maps are indicative only and will not be relied upon by you for any purpose. Persons making decisions with financial or legal implications must not rely upon the map details shown on this plan for the purpose of determining whether any particular facts or circumstances exist and Unitywater (and its officers and agents) expressly disclaim responsibility and liability for any loss or damage suffered as a result of placing reliance upon this information. You also acknowledge that these Maps are the intellectual property of Unitywater and may not be reproduced or sold on without the written consent of Unitywater.

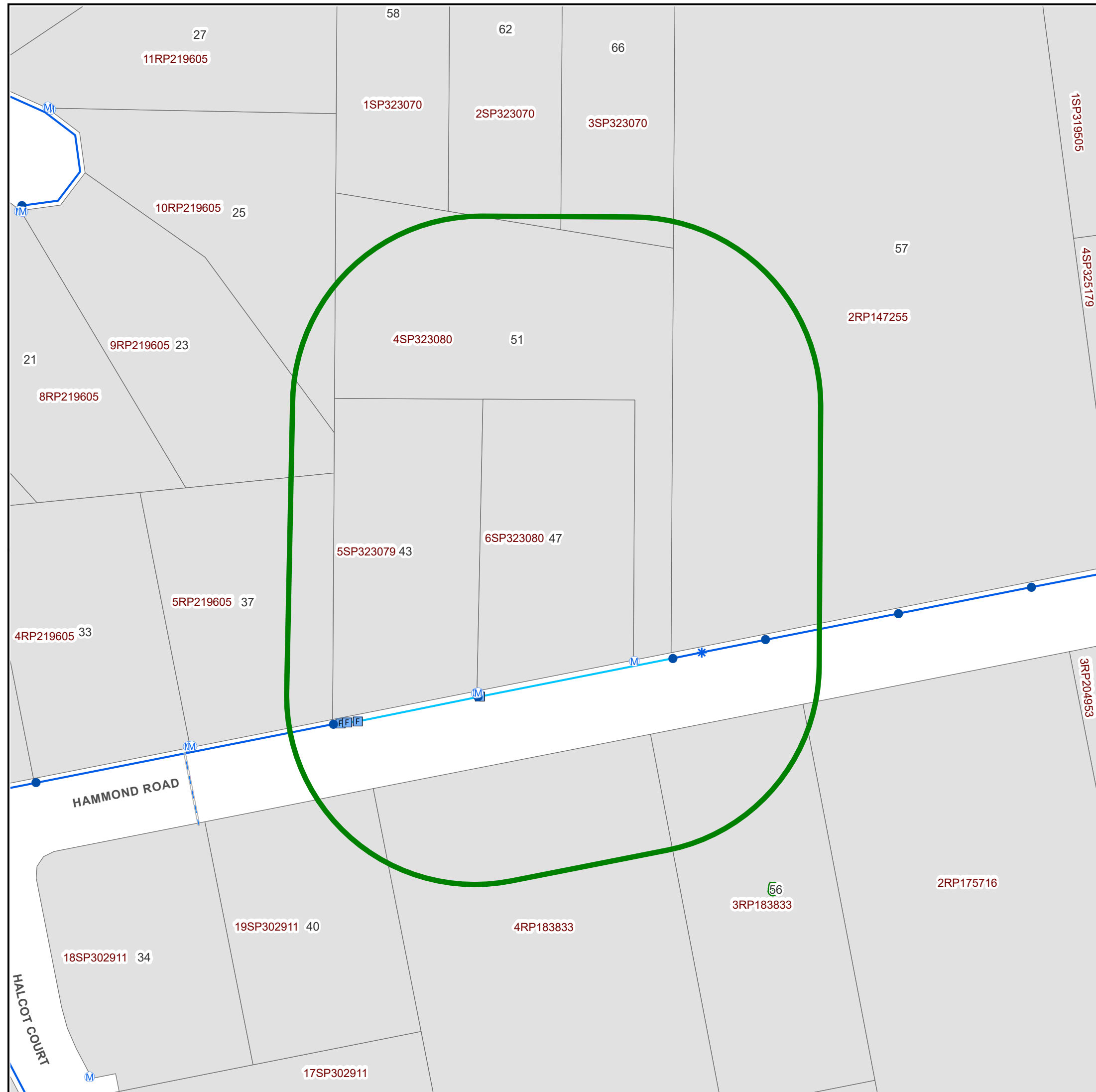



This form is the approved form that must be used in accordance with sections 98 and 99 of the *Building Act 1975*.

**Note:** The building certifier for the work must give this signed form to the owner as the final inspection certificate for a swimming pool or swimming pool barrier certifying the work is compliant with the building development approval.

### 1. Swimming pool owner details

If the owner is a company, a contact person must be shown.

Name (*natural person or company*)

Darcy Cody & Gabriella Swane

### 2. Property description where swimming pool is located

The description must identify all land the subject of the application.

The lot and plan details (e.g. SP/RP) are shown on title documents or a rates notice.

If the plan is not registered by title, provide previous lot and plan details.

Street address 47 Hammond Rd

Suburb/locality

Caboolture

State QLD

Postcode

4510

Lot and plan details (*attach list if necessary*)

Lot No: 6 on SP Plan No: 323080

Local government area the land is situated in

Moreton Bay Regional Council

### 3. Type of swimming pool

A shared pool is one in which the residents of two or more dwellings will have a right to use the pool.

Non-shared  Shared pool

### 4. Exemptions granted by local government (if applicable)

Details of exemption

Date exemption granted

Click or tap to enter a date.

## 5. Restrictions on the use or occupation of the swimming pool or swimming pool barrier

If the building work uses a building solution restricting the use or occupation of the swimming pool or swimming pool barrier, state the restriction.

For example, a restriction requiring a minimum depth for a permanent body of water forming part of a swimming pool barrier to be maintained.

### Restrictions

The following restrictions apply to the use or occupation of the swimming pool or swimming pool barrier:

## 6. Performance solution

If the building work uses a performance solution, state the applicable materials, systems, methods of building, procedures, specifications and other relevant requirements.

This will provide swimming pool owners and occupiers with a concise and practical explanation of performance solutions that may have some operational implications on the use of the swimming pool or swimming pool barrier. This will also help ensure the ongoing use of the swimming pool or swimming pool barrier and any future modifications do not compromise compliance with the performance requirements of the applicable Queensland Development Code.

### Performance solution requirements

The following systems and procedures form part of the performance solution:

Performance Solution	Requirements
----------------------	--------------

## 7. Certification

This form must be used by building certifiers to certify compliance of swimming pools and swimming pool barriers pursuant to section 10 of the *Building Act 1975* for the performance of building certification functions.

I certify that on an inspection carried out in accordance with best industry practice, the building work complies with the building approval and/or certificates of inspection were accepted from competent persons. **Note: This certificate does not certify compliance of any other structures such as decks, balustrades (fall protection), retaining walls, steps etc. A separate application and issue of a Form 21 is required for these structures.**

Stage	Date of inspection	Date of certificate
TEMPORARY FENCE - after the temporary fence for the pool is constructed and before the pool is filled with water to a depth of 300mm or more.	24/10/2024	24/10/2024
EXTENSION OF TIME - Prior to extending the period that the temporary fence for the pool can be in place.	28/01/2025	28/01/2025
EXTENSION OF TIME - Prior to extending the period that the temporary fence for the pool can be in place.	01/05/2025	01/05/2025
POOL & PERMANENT BARRIER - At the completion of the pool barrier and before the pool is filled with water to a depth of 300mm or more.	10/07/2025	10/07/2025

## 8. Building certifier

If the certifier is a company, a contact person must be shown.

Name of building certifier ( <i>in full</i> )	Rob Wibrow		
Licence number	A1177643		
Signature			
Building approval reference number	24-5537	Date	11/07/2025

### OFFICE USE ONLY

Fee payable \$		Date received	Click or tap to enter a date.	Receiving Officer's signature	
----------------	--	---------------	-------------------------------	-------------------------------	--

### PRIVACY NOTICE

The Department of Energy and Public Works is collecting personal information as required under the *Building Act 1975*. This information may be stored by the Department, and will be used for administration, compliance, statistical research and evaluation of building laws. Your personal information will be disclosed to other government agencies, local government authorities and third parties for purposes relating to administering and monitoring compliance with the *Building Act 1975*. Personal information will otherwise only be disclosed to third parties with your consent or unless authorised or required by law.





---

Vendor/s

GABRIELLA ALANA SWANE, DARCY MICHAEL CODY

Property Address

47 HAMMOND RD, CABOOLTURE QLD 4510

---